THE

BIBLICAL WORLD

645-17

EDITOR

WILLIAM R. HARPER

ASSOCIATE EDITORS

ERNEST D. BURTON
IRA M. PRICE
GEORGE S. GOODSPEED
ROBERT F. HARPER
SHAILER MATHEWS

NEW SERIES. VOL. VIII.

JULY—DECEMBER, 1896.

The University of Chicago Press
1896

PRINTED AT
The University of Chicago Press

7863

TABLE OF CONTENTS.

JULY.

PAGE

I. FRONTISPIECE: George Adam Smith.

II. THE REVEREND GEORGE ADAM SMITH, D.D., PROFESSOR OF HEBREW IN THE FREE CHURCH COLLEGE, GLASGOW, SCOTLAND. Professor Alexander Balmain Bruce, D.D. 1–7

III. ELEGY ON SAUL AND JONATHAN. Arranged by Professor Richard G. Moulton. 8–9

IV. NOTES ON THESSALONICA. (Illustrated.) E. D. B. 10–19

V. THE PARABLE OF THE FIELD. Rev. Professor C. J. H. Ropes . 20–22

VI. A SKETCH OF THE EXCAVATIONS IN BABYLONIA AND ASSYRIA Robert Francis Harper. 23–29

VII. THE CHARACTER OF JESUS A BASIS OF CONFIDENCE IN THE GOSPEL RECORD. The Rev. N. S. Burton, D.D. 30–36

VIII. OUTLINE TOPICS IN THE HISTORY OF OLD TESTAMENT PROPHECY. VI. History of the Northern Kingdom. William R. Harper. . 37–45

IX. REV. PROFESSOR WILLIAM HENRY GREEN, D.D., LL.D. Rev. George S. Duncan, Ph.D. 46–48

X. THE BIBLE IN YOUNG PEOPLE'S SOCIETIES. (Illustrated.) L. A. Crandall, D.D. 49–53

XI. WORK AND WORKERS: The "SBLE" at New Haven. Wm. H. Cobb. 54–58

XII. NOTES AND OPINIONS: The Conclusions of Mark's and John's Gospels—The Bible of Josephus.—The Bearing of Inaccuracies upon the Value of the Bible. 59–60

XIII. SYNOPSIS OF IMPORTANT ARTICLES: The Chief Lama of Himis on the alleged "Unknown Life of Christ," J. Archibald Douglas (S.M.) —The Peculiarity, Origin, and Revealed Character of Jesus' Teaching, Professor Willibald Beyschlag.—The Bible and the Child, Dean F. W. Farrar (C.W.V.) 61–65

XIV. BOOK REVIEWS: Gould, A Critical and Exegetical Commentary on the Gospel According to St. Mark (C.W.V.)—Mitchell, The Critical Handbook of the Greek New Testament (E.D.B.)—Foote, A Life of Christ (J.S.T.)—Kent, The Wise Men of Ancient Israel (C.E.C.)—Fiske, The Jewish Scriptures (G.S.G.)—Literary Notes. —Books Received. 66–75

XV. CURRENT LITERATURE 76–80

AUGUST.

I. FRONTISPIECE: The Haskell Oriental Museum.

II. THE HASKELL ORIENTAL MUSEUM OF THE UNIVERSITY OF CHICAGO. 81–84

III. THE LAYING OF THE CORNER STONE OF THE HASKELL ORIENTAL MUSEUM: The Statement, President William R. Harper; The Address, John Henry Burrows. 85–90

PAGE

IV. THE SERVICE OF THE OLD TESTAMENT IN THE EDUCATION OF THE RACE. Rev. Professor George Adam Smith, D.D. 91–100

V. THE DEDICATION OF HASKELL ORIENTAL MUSEUM: The Presentation Address, George S. Goodspeed; The Address of Acceptance, President William R. Harper; The Synagogue Service. . . 103–110

VI. FROM THE RISING TO THE SETTING SUN. Emil G. Hirsch. . . 111–123

VII. A HALF CENTURY OF ASSYRIOLOGY. Professor D. G. Lyon, Ph.D., 125–142

VIII. THE ANCIENT SYNAGOGUE SERVICE. (Illustrated.) E. D. B. . 143–148

IX. THE ANCIENT PERSIAN DOCTRINE OF A FUTURE LIFE. Professor A. V. Williams Jackson, L.H.D. 149–163

X. WORK AND WORKERS. 163–165

XI. COMPARATIVE-RELIGION NOTES: The Monsalvat School.—The Paris Parliament of Religions in 1900.—Comparative Religion in the Universities, 1896–7. 166–169

XII. NOTES AND OPINIONS: The Passage of the Red Sea. . . . 170

XIII. BOOK REVIEWS: Gloag, Introduction to the Synoptic Gospels (E.D.B.). 171–172

XIV. CURRENT LITERATURE. 173–176

XV. ILLUSTRATIONS OF THE HASKELL ORIENTAL MUSEUM: (1) The Exterior (frontispiece); (2) The North Museum (p. 83); (3) The Library (p. 108); (4) The South Museum (p. 124).

SEPTEMBER.

I. FRONTISPIECE: Bernhard Weiss.

II. PROFESSOR BERNHARD WEISS, THEOL. D. James Hardy Ropes. . 177–181

III. THE PROBLEM OF SUFFERING. Prof. Thomas C. Chamberlin, LL.D. 182–197

IV. THE FAITH OF JESUS CHRIST. The Rev. Prescott F. Jernegan. . 198–202

V. THE NATURE AND SCOPE OF THE SCIENCE OF COMPARATIVE RELIGION. Merwin-Marie Snell. 203–210

VI. THE IDEAL ELEMENT IN PROPHECY. Professor Sylvester Burnham, D.D. 211–220

VII. OUTLINE TOPICS IN THE HISTORY OF OLD TESTAMENT PROPHECY. William R. Harper. 221–228

VIII. HOW SHOULD THE BIBLE BE STUDIED IN THE SUNDAY SCHOOL. The Rev. Philip S. Moxom, D.D. 229–232

IX. EXPLORATION AND DISCOVERY: The Recent Excavations at Corinth. (Illustrated.) Professor Edward Capps, Ph.D. 233–237

X. THE AMERICAN INSTITUTE OF SACRED LITERATURE: The Summer Schools. 238–240

XI. NOTES AND OPINIONS: Melchisedek. A Remnant of Corinthian Sculpture. Professor Petrie's New Israel Inscription. . . . 241–244

XII. SYNOPSES OF IMPORTANT ARTICLES: On what did Christ base the Disciples' Faith? (G.H.S.). The Preprophetic Religion of Israel (G.S.G.). 246–249

XIII. BOOK REVIEWS: Kent, Outline Study of Hebrew History (C.E.C.). —Warren, Buddhism in Translations (G.S.G.).—Davids, Buddhism (G.S.G.).—Hamburger, Jesus von Nazaret (W.T.S.).—Halmel, Roemisches Recht im Galaterbrief (W.T.S.). 250–252

XIV. CURRENT LITERATURE. 253–256

OCTOBER.

PAGE

I. FRONTISPIECE: A. B. Davidson

II. THE REV. A. B. DAVIDSON, D.D., LL.D., PROFESSOR OF HEBREW IN THE NEW COLLEGE. EDINBURGH. Professor A. B. Bruce, D.D. . 275–264

III. THE RELATION OF THE SEMINARY TO PREVIOUS BIBLE STUDY. Professor Owen H. Gates, Ph.D. 265–271

IV. THE APOCRYPHA. Professor Frank C. Porter. 272–279

V. OUTLINE TOPICS IN THE HISTORY OF OLD TESTAMENT PROPHECY. VIII. William R. Harper. 280–288

VI. THE CERTIFICATE OF AN APOSTACY DURING THE PERSECUTION OF DECIAN. (Illustrated).) The Rev. Robert H. Beattie, A.M. . 289–298

VII. A PARAPHRASE OF THE EPISTLE TO THE ROMANS. Professor George B. Stevens, Ph.D. 290–300

VIII. THE COUNCIL OF SEVENTY. 310–311

IX. NOTES AND OPINIONS: The Date of the Mosaic Legislation (E.L.C.)—A Definition of Miracle.—Peter "began to curse and swear."—The Scribes and Pharisees in Moses' Seat.—A Criticism of Spitta's Views of the Epistle of James.—St. Luke's St. Mark.—Head of St. Cecilia (Illustrated). 312–318

X. SYNOPSIS OF IMPORTANT ARTICLES: Sons of God and Daughters of Men. J. W. Dawson (W.R.H.) 319–320

XI. WORK AND WORKERS. 321–323

XII. BOOK REVIEWS: Dillmann, Handbuch der alttestamentliche Theologie (W.T.S.).—Kent, The Wise Men of Ancient Israel and their Proverbs (W.R.H.)—Aus Lichtenstein's Kommentar (W.T.S.)—Greifswalder Studien (G.H.S.)—Meyer, The Shorter Bible (Mi). . 324–332

XIII LITERARY NOTES. 332–333

XIV BOOKS RECEIVED. 333

XV. CURRENT LITERATURE. 334–336

NOVEMBER.

I. FRONTISPIECE: "THE PLACE CALLED CALVARY."

II. ISLAM: A SKETCH WITH BIBLIOGRAPHY. Principal T. Wilton Davies 337–346

III. THE REV. PROFESSOR STEWART D. F. SALMOND, D.D. (with portrait). Professor A. B. Bruce, D.D. 347–353

IV. IS THE MODERN CRITICAL THEORY OF THE SERVANT IN ISAIAH 52:13–53 SUBVERSIVE OF ITS NEW TESTAMENT APPLICATION TO CHRIST? Rev. Professor Samuel Ives Curtiss 354–363

V. OUTLINE TOPICS IN THE HISTORY OF OLD TESTAMENT PROPHECY. IX. William R. Harper 364–375

VI. AIDS TO BIBLE READERS: The Foreshadowings of the Christ. I. George S. Goodspeed 376–389

VII. A PARAPHRASE OF THE EPISTLE TO THE ROMANS. II. Professor George B. Stephens, Ph.D. 390–395

VIII. WORK AND WORKERS. 396–397

IX. THE COUNCIL OF SEVENTY. 398–400

X. EXPLORATION AND DISCOVERY: "The Place Called Calvary, Where They Crucified Him." Wm. Brryman Ridges.—The Tomb of Lazarus. (Illustrated.) 401–402

PAGE

XI. NOTES AND OPINIONS: The Son of Man Hath Not Where to Lay His Head. 403–404

XII. BOOK REVIEWS: Watson, The Mind of the Master (R.R.) — Bruce, With Open Face (S.M.) —Johnson, The Quotations of the New Testament from the Old (S.M.) — Gilbert, The Student's Life of Jesus; Abbott, The Life of Christ; Houghton, The Life ot the Lord Jesus (S.M.) — Renan, History of the People of Israel. V. (S.M.) LITERARY NOTES. 405–413

XIII. BOOKS RECEIVED. 413

XIV. CURRENT LITERATURE. 414–416

DECEMBER 1896.

I. FRONTISPIECE: "Nazareth."

II. THE CHILD PROPHECIES OF ISAIAH. William R. Harper. . . 417–422

III. THE STORY OF THE BIRTH. Professor George T. Purves. . . 423–434

IV. THE HOME OF OUR LORD'S CHILDHOOD. (Illustrated.) Professor George Adam Smith 435–444

V. JEWISH FAMILY LIFE. (Illustrated.) Ernest D. Burton. . . 445–457

VI. THE CHILD JESUS IN PAINTING. (Illlustrated.) William C. Wilkinson 458–472

VII. CHRISTIANITY AND CHILDREN. Charles R. Henderson. . . 473–484

VIII. AIDS TO BIBLE READERS. The Foreshadowings of the Christ. II. George S. Goodspeed. 485–491

IX. WORK AND WORKERS 492–496

X. THE COUNCIL OF SEVENTY 497–500

XI. NOTES AND OPINIONS: That Apollos Knew an Early Written Gospel. The Incarnation According to Phil. 2:5–11. Leprosy. . . . 502–504

XII. SYNOPSES OF IMPORTANT ARTICLES: Luther's Stellung zur Heiligen Schrift. 505–507

XIII. BOOK REVIEWS: Ottley. The Doctrine of the Incarnation (G.B.F.)—Hort, Life and Letters of Fenton, John Anthony Hort (S.M.)—Resch, Aussercanonische Paralleltexte zu den Evangelien. Viertes Heft. Paralleltexte zu Johannes (W. TAYLOR SMITH).—Meyer, Jesu Muttersprache (J. T. MARSHALL.)—Rice, People's Commentary on the Acts (S.M.)—Anthony, An Introduction to the Life of Jesus (S.M.)—Müller, Die Propheten in ihrer ursprünglichen Form (W. TAYLOR SMITH).—Mahaffy, The Empire of the Ptolemies (G.S.G.)—Reed, Primitive Buddhism (G.S.G.)—Leroy Beaulieu, The Empire of the Tsars and the Russians (G.S.G.)—Boscawen, The Bible and the Monuments. I. (G.S.G.)—LITERARY NOTES. 508–522

XIV. BOOKS RECEIVED. 522

XV. CURRENT LITERATURE. 523–526

BRAIN-WORKERS.

HORSFORD'S ACID PHOSPHATE

is recommended by physicians of all schools, for restoring brain force or nervous energy, in all cases where the nervous system has been reduced below the normal standard by over-work, as found in lawyers, teachers, students and brain-workers generally.

Dr. C. H. Goodman, St. Louis, says: "Have used it for several years, with especially good results in nervous prostration, the result of mental efforts; also in sleepless conditions of brain-workers."

Descriptive pamphlet free on application to

RUMFORD CHEMICAL WORKS, Providence, R. I.

Beware of Substitutes and Imitations.

FOR SALE BY ALL DRUGGISTS.

Pastors and Superintendents

Note two valuable books — one for the study, the prayer meeting, the Bible class; the other for your Sunday school:

The Interwoven Gospels

And Gospel Harmony. A continuous narrative in the words of the Gospels. Interleaves showing the Harmony. American Revised Version. Indexes, Notes, etc. 5 Maps. *Ninth Thousand.* Cloth, **$1.00** Seal, gilt edges (Pastor's Pocket Style), **$2.00.**

"An original idea . . . unique . . . useful. The text is . . . recognized in this country as the best translation of the best Greek text yet given to the world."— *The Outlook.*

The Hymnal for Schools

Admirably edited; rapidly adopted in Sunday schools, private and public schools; giving solid satisfaction.

"Choice work . . . but the wants of average pupils are well kept in mind."—*Congregationalist.* "Music that has dignity and words that have sense."—*Watchman* (Baptist). "Wholly admirable."—*Interior* (Presbyterian). "Altogether the best."—NICHOLAS MURRAY BUTLER. "Will foster the true taste for hymns of real poetical character, and music of a high quality."—*The Outlook.*

*** *Sample pages, or sample copies (returnable) sent on application.*

Send for our Selected Catalogue of Choice Reading,—Beecher, Bradford, Abbott, and other famous authors.

FORDS, HOWARD & HULBERT,
47 E. 10th St., NEW YORK CITY.

Public Opinion is the one

Indispensable Weekly . . . .

It reflects

indiscriminately and accurately

public opinion

Address:

Public Opinion,

Astor Place, New York.

LIBRARIES . .

OUR topically arranged GENERAL LIBRARY LIST of the Standard and New Books of all publishers revised to date has just left the press. It will be found of great use by Librarians and all others having occasion to select titles, and will be mailed free on application. Estimates on proposed additions to Public and Private, College, School, Society, or Sunday School Libraries promptly furnished by

THE BAKER & TAYLOR CO.,

WHOLESALE BOOKS,

5 & 7 East Sixteenth Street, New York.

A. C. McCLURG & CO.

PUBLISHERS ·.· BOOKSELLERS ·.· STATIONERS

We have just received from Vienna, Berlin, Dresden, Frankfort, Paris, and London, a large consignment of

Ornamental Bronzes · Fire Gilt Photographic Frames · Inkstands and Library Sets · Paper Holders and Complete Desk Sets in China and Fine Leather · Carved and Colored Inlaid Leather Novelties in great variety. . . . . .

THESE goods were purchased by a representative of our Retail Stationery Department, who visited the above-named European cities for the especial purpose of making a personal selection of the most beautiful and original designs. We would also call attention to our excellent facilities for the best workmanship in Engraved Cards, Invitations, Announcements, etc., and to our very full assortment of Correspondence Papers. Samples and estimates will be promptly furnished for Individual and Society Stationery with Engraved or Illumined Crests, Monograms and other special designs.

A. C. McCLURG & CO.

WABASH AVE. AND MADISON ST.
CHICAGO

ILLINOIS PAPER CO.

181 MONROE ST.,
CHICAGO, ILL.
SPECIALISTS IN

FINE BOOK AND COVER PAPERS

CONSULTATION HOURS
from 8 A.M. to 6 P.M. every day,
excepting Sundays.

Sociology is printed on our Extra "Mf Laid."

REVELL'S

WABASH AVE.,
ADAMS STREET, CHICAGO.

Fine Oriental
Rugs and Carpets

Fine Furniture
Made to order.

ALEXANDER H. REVELL & CO.

AMERICAN TYPE FOUNDERS COMPANY

BOSTON, 150 Congress Street.
NEW YORK, corner Rose and Duane Streets.
PHILADELPHIA, Nos. 606-614 Sansom Street.
BALTIMORE, corner Frederick and Water Streets.
BUFFALO, 83-85 Ellicott St.
PITTSBURGH, No. 302 Third Avenue.

CLEVELAND, Saint Clair and Ontario Streets.
CINCINNATI, Nos. 7-11 Longworth Street.
CHICAGO, 139-141 Monroe St.
MILWAUKEE, 89 Huron Street.
ST. LOUIS, corner Fourth and Elm Streets.

MINNEAPOLIS, 24-26 First St. South.
KANSAS CITY, Nos. 533-535 Delaware Street.
OMAHA, 1118 Howard Street.
DENVER, 1616-1622 Blake St.
SAN FRANCISCO, 405-407 Sansome Street.
PORTLAND, ORE., Second and Stark Streets.

THIS Company enjoys almost exclusively the trade of the great book and art printing establishments. No other foundry meets the demand for type for the classic and foreign languages, for music type, for a full line of accents and signs, nor presents such a variety of body type faces, nor so complete a range of sizes from Diamond upward. The plain and ornamental job faces of the Company set the fashions in type, and their superiority in design, in cutting, and in fitting, combine to produce satisfying printed effects. The genius of our designers and cutters imparts to our type a unique value, and yet pound for pound it costs not more than type unenlivened by originality.

Meneely Bell Company

TROY, N. Y.

AND

NEW YORK CITY

MANUFACTURE SUPERIOR

CHURCH, COLLEGE, COURT-HOUSE,

PEAL, AND CHIME . . . BELLS

ESTABLISHED 1887

...CHICAGO...

JOB BOOK BINDERY...

PROSCH & NEUMANN, PROPRIETORS

LIBRARY, LAW, AND MEDICAL BINDING IS OUR SPECIALTY

BINDERS FOR THE UNIVERSITY OF CHICAGO 35-37 SOUTH CLARK STREET, CHICAGO

THE LARGEST ESTABLISHMENT MANUFACTURING

CHURCH BELLS CHIMES & PEALS in the World.

PUREST BELL METAL (COPPER AND TIN).

Send for Price and Catalogue.

McSHANE BELL FOUNDRY, BALTIMORE, MD

MEMORIALS for the

CHURCH and the CEMETERY

IN

STAINED GLASS,

GRANITE, MARBLE,

ETC.

R. GEISSLER, 124 CLINTON PLACE, NEW YORK.

Established 1867.

The Great CHURCH LIGHT

FRINK'S PATENT REFLECTORS for electric, gas or oil, give the most powerful, softest, cheapest and best light known for churches, halls and public buildings. Send size of room. Book of light and estimate free.

Don't be deceived by cheap imitations.

I. P. FRINK,

551 Pearl Street, New York.

CHURCH BELLS AND CHIMES

Westminster Patterns; Best in the world. Hung with Best Rotary Yoke and Wheel, Best Friction Roller Bearings and workmanship. Highest Award at Chicago, San Francisco and Atlanta Expositions. Founders of

LARGEST BELL IN AMERICA, W't nearly 30,000 lbs.

We make the Sweetest Tone, Full Volume, High Grade Bells in the World, thoroughly Reliable, Fully Guaranteed.

THE CHEAPEST IN THE TRUEST SENSE OF THE WORD. Address

THE BUCKEYE BELL FOUNDRY,

E. W. Vanduzen Co., Props., Cincinnati, O.

The Great

Anti-Monopoly Type Foundry

STOP AND CONSIDER

Buy the Best Type . . .
It is the Cheapest in the end
BUY SUPERIOR COPPER-MIXED

Made only by

BARNHART BROS. & SPINDLER

Largest Printers' Warehouse and Type Foundry in America.
Large Line of Printing Machinery constantly on hand.
Western Agents for Babcock Two-Revolution and Drum Cylinder Presses. Write for Prices.

Chicago, Ill.

Send your name for a Souvenir of the Works of Eugene Field,

FIELD FLOWERS

The Eugene Field Monument Souvenir

The most beautiful Art Production of the century. "A small bunch of the most fragrant of blossoms gathered from the broad acres of Eugene Field's Farm of Love." Contains a selection of the most beautiful of the poems of Eugene Field. Handsomely illustrated by thirty-five of the world's greatest artists as their contribution to the Monument Fund. But for the noble contributions of the great artists this book could not have been manufactured for $7.00. For sale at book stores, or sent prepaid on receipt of $1.10. The love offering to the Child's Poet Laureate, published by the Committee to create a fund to build the Monument and to care for the family of the beloved poet.

Eugene Field Monument Souvenir Fund,
180 Monroe Street, Chicago, Ill.

PASTORS and Sabbath School SUPERINTENDENTS who desire to maintain the interest in the work will do well to investigate our list of **Stereopticons and Slides.**

Catalogue Free to all who mention this Journal.

McIntosh Battery & Optical Co.
CHICAGO.

---

38 New Church Organs

NOW OFFERED AT

A SACRIFICE !

By sending promptly for bargain list just published you can get a fine, fully warranted Church Organ for a small or medium sized church (on time if desired) for about one-half the usual cost. There are only 38 Organs, however, included in this offer, so prompt attention is necessary. They positively cannot be duplicated when this lot is sold. The

Prices range from $125.00 to $625.00.

Write today for the list, and if you are really in earnest about an organ you can have a fine instrument set up without delay and save from $100.00 to $500.00 upon its cost.

Lyon & Healy,

Wabash Ave. and Adams St., Chicago.

An Old Favorite with New Features.

THE LIVING AGE,

Founded by E. Littell in 1844.

A WEEKLY MAGAZINE OF

FOREIGN PERIODICAL LITERATURE,

Giving yearly 3500 Double Column Octavo Pages of Matter (making four large volumes) unequalled in quality and quantity.

It is Issued Every Saturday and Contains

ARTICLES OF STANDARD AND POPULAR INTEREST

INDISPENSABLE TO EVERY READER OF INTELLIGENCE AND LITERARY TASTE.

In 1896 the subscription price of THE LIVING AGE, which had been Eight Dollars a year, WAS REDUCED TO SIX DOLLARS. The effect of this change was to add hundreds of new names to the subscription list.

Encouraged by this response to their efforts to enlarge the constituency and increase the usefulness of the magazine, the publishers have added several new features of interest. These include:

1st. The publication of occasional translations of noteworthy articles from the **French, German, Spanish and Italian Reviews and Magazines.**

2d. The addition of a Monthly Supplement containing three departments, namely: **Readings from American Magazines. Readings from New Books. A List of Books of the Month.**

This Supplement will add about three hundred pages annually to the magazine, without any added cost to the subscribers, and without diminishing in the least the space given to the features which have made THE LIVING AGE for fifty-three years a household word among intelligent and cultivated readers.

The weekly numbers of THE LIVING AGE contain choice fiction; essays; sketches of discovery and travel; papers in the department of biography, history, science, and politics in the broadest sense; poetry and general information: in a word, whatever is best and most important in current periodical literature. The wide range of subjects and the high standard of literary excellence which have characterized the magazine from the beginning will be preserved.

PUBLISHED WEEKLY at **$6.00** a year, free of Postage.

TO NEW SUBSCRIBERS for the year 1897, remitting before Jan. 1, the weekly numbers of 1896 issued after the receipt of their subscriptions will be sent *gratis*.

Rates for clubbing with other periodicals will be sent upon application.

Address . **THE LIVING AGE COMPANY,**

P. O. Box 5206, Boston.

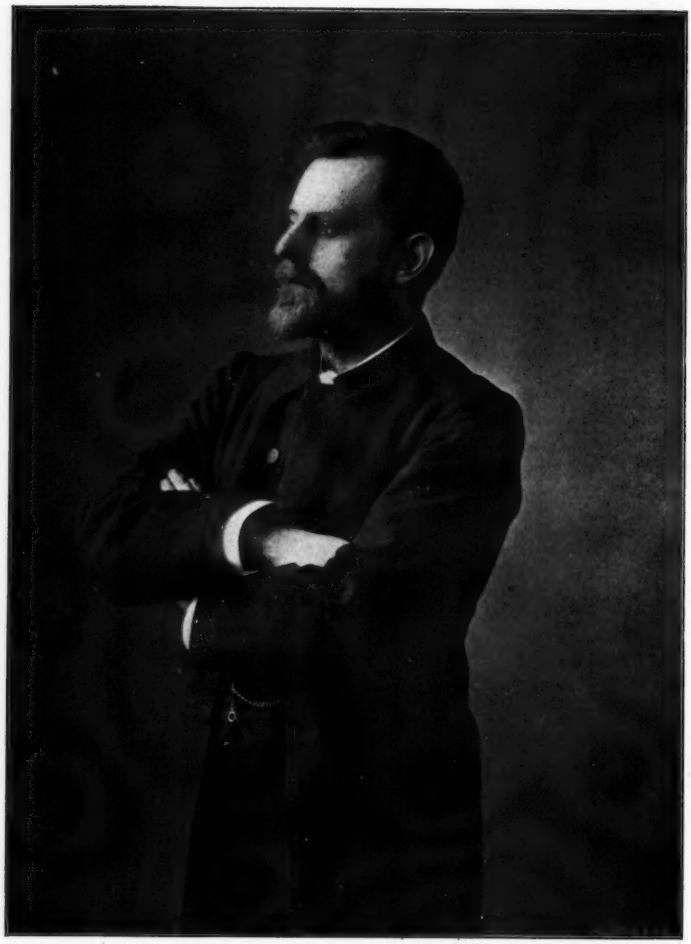

GEORGE ADAM SMITH